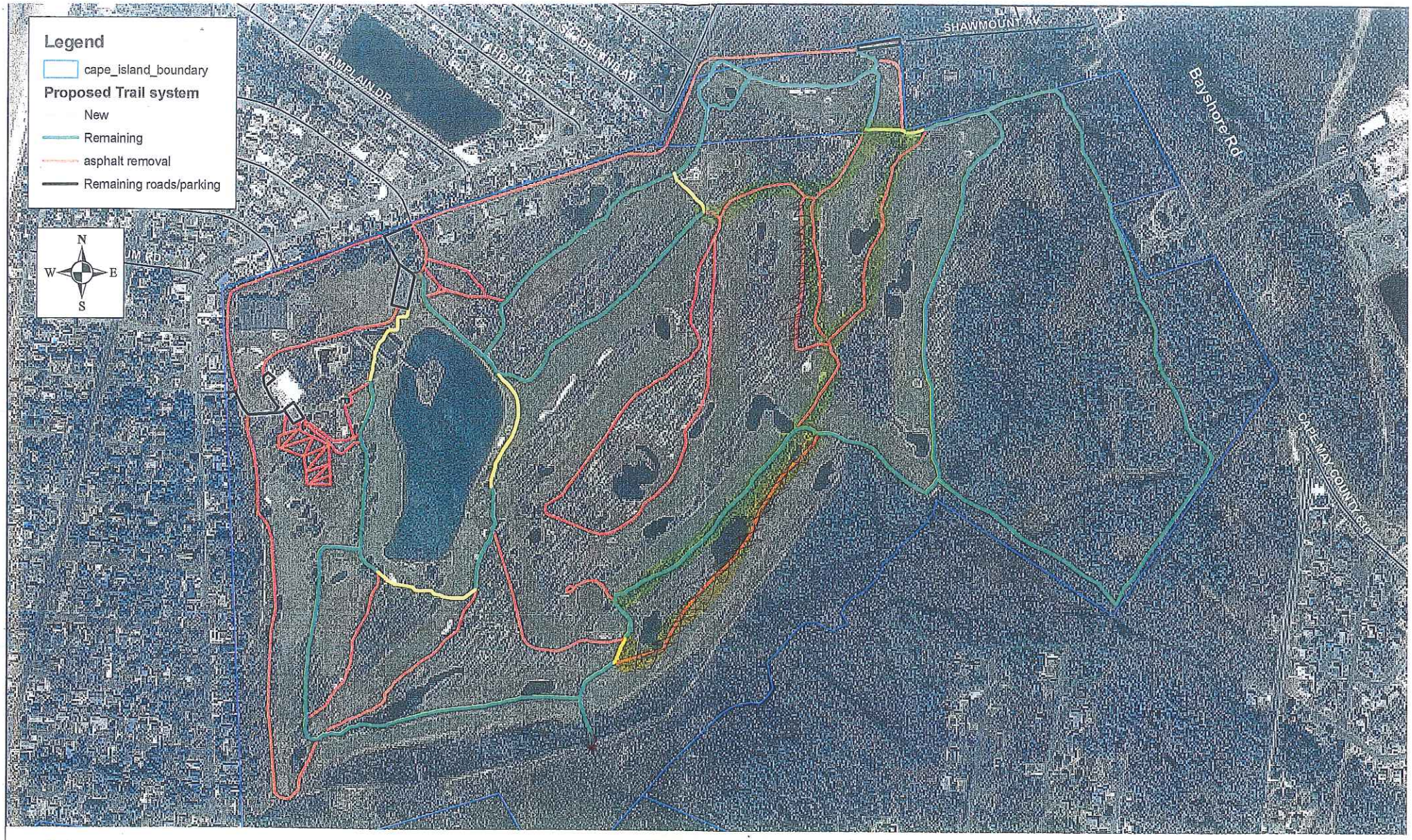

Cox Hall Creek WMA
Trail Overview

March 2011

1:4,000

Fish and Wildlife