

PLAN OF SEWER

Block 508.01 (Tax Map)

Lot 8.14

TOWNSHIP OF LOWER
CAPE MAY COUNTY, NJ

PREPARED BY

WILLIAM P. SWEENEY

LICENSED LAND SURVEYOR
NJ, 3410 TRANSMORE RD.
WILMINGTON, N.J.

Scale - 1" = 50' DATE 07/30/10

Survey No. 3478 P. 103

Client W.V. 3009

Certified to:
Andrew E. Polash and
Sonja J. Polash.

William P. Sweeney Lic. No. 15801
01.30.10

By lot 8.14, Block 508.01 on
Final Plan of Subdivision filed
508.01, Lot 8.14, Twp of Lower
Cape May Co. N.J. City of
on Oct. 25, 1991, as filed
Map W. 400

Variance required to construct
garage in front yard area.

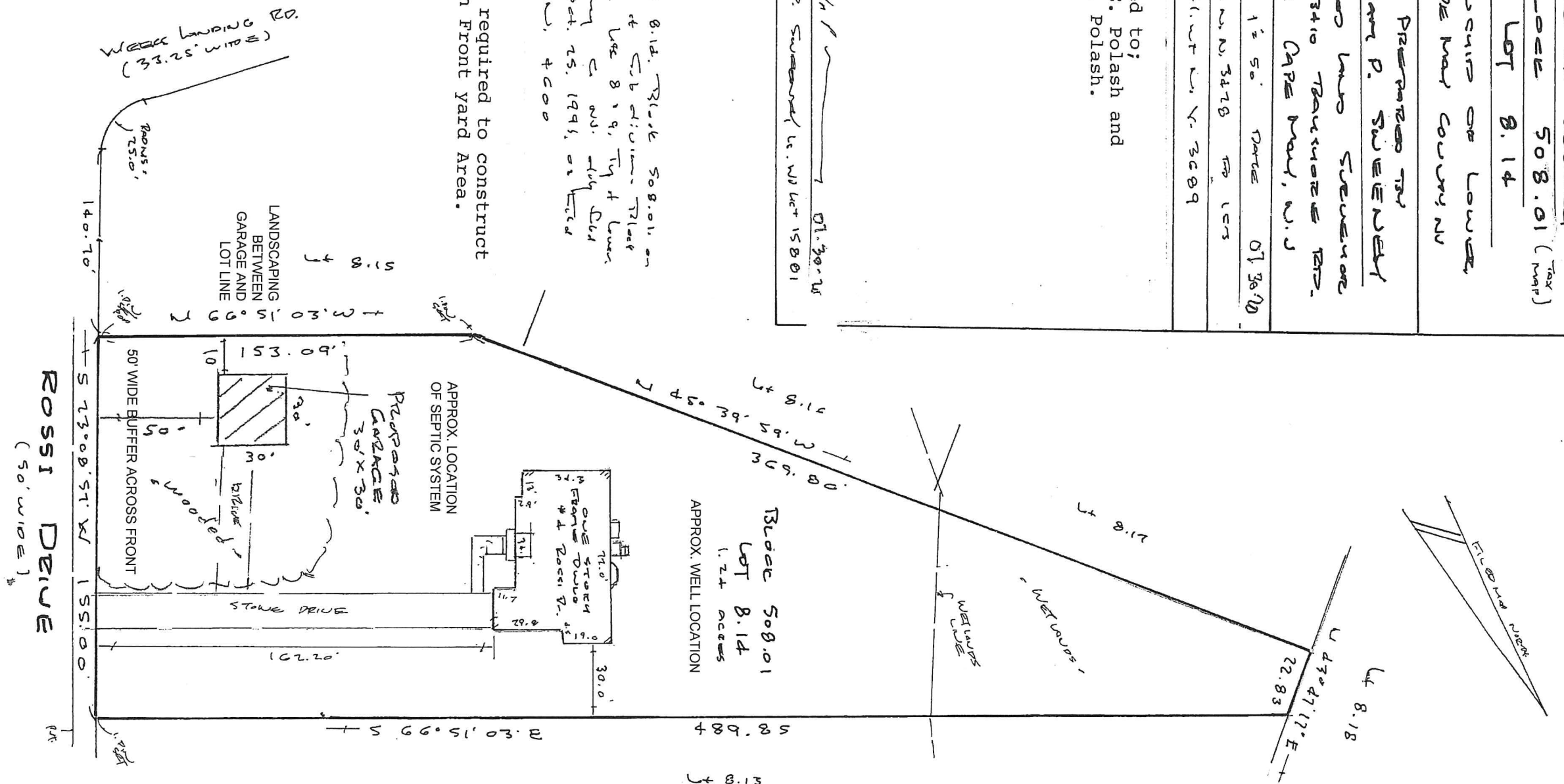

Wetland Landing Rd.
(33.25' wide)

LANDSCAPING
BETWEEN
GARAGE AND
LOT LINE

50' WIDE BUFFER ACROSS FRONT

ROSSI DRIVE
(50' wide)

Block 508.01
Lot 8.14
1.24 acres

APPROX. WELL LOCATION

APPROX. LOCATION
OF SEPTIC SYSTEM

Prepared
GARAGE
30' x 30'

STONE DRIVE

WOOD DECK

WOODS

Lot 8.18

22.83

Lot 8.12

Lot 8.16
Lot 8.17
Lot 8.18

WETLANDS

WETLANDS

FILED MAP NUMBER